Ohlone Community College District Organization Chart

Board of Trustees

President / Superintendent

- Assistant to the President & PIO
  - Executive Assistant, President's Office
- Executive Director, College Foundation
  - Executive Assistant, Foundation
- Director, College Advancement
  - Marketing Lead
  - College Web Designer
  - Accountant / Grants

Vice President, Student Development
(See attached for additional detail)

- Dean, Counseling
  - Director, One Stop Center
- Dean, Deaf Studies & Special Services (cross-functional reporting)
- Director, Admissions & Records
- Director, Athletics
- Director, Enrollment Services
- Director, EOPS & Campus Activities
- Director, Financial Aid
- Director, International Programs & Services
- Director, Student Health Center

Vice President/Deputy Superintendent
Academic Affairs
(See attached for additional detail)

- Dean, Fine Arts, Business, and Broadcasting
  - Director, Radio Station Services
  - Director, Television Operations
  - Director, Theater Operations
- Dean, Deaf Studies & Special Services (cross-functional reporting)
  - Supervisor, Interpreting Services
- Dean, Science, Technology, & Engineering
- Dean, Humanities, Social Sciences, and Mathematics
- Dean, Health Sciences & Environmental Studies
- Dean, Institutional Research & Curriculum

Vice President, Administrative Services
(See attached for additional detail)

- Dean, Business Services
  - Director, Purchasing
  - Supervisor, Duplicating Services
  - Manager, Bookstore
- Dean, Human Resources & Training
  - Manager, H/R & Payroll
- Chief of Safety & Security
- Director of Facilities
  - Assistant Director, Facilities
  - Supervisor, Custodial & Grounds
  - Chief Technology Officer (Contractor)

Associate VP, Newark Center (NCHST)

- Executive Assistant
- Dean, Learning Resources & Academic Technology
  - Distance Education
  - Innovation Technology Center
  - Library and Learning Resources
- Contract Education Program Mgr.
- Community Education / Ohlone For Kids Coordinator
- Title III Grant
- Sustainability Coordinator (50%)

Reviewed Approved by the President - 03-03-08

Ohlone College Organization Chart / Academic Affairs

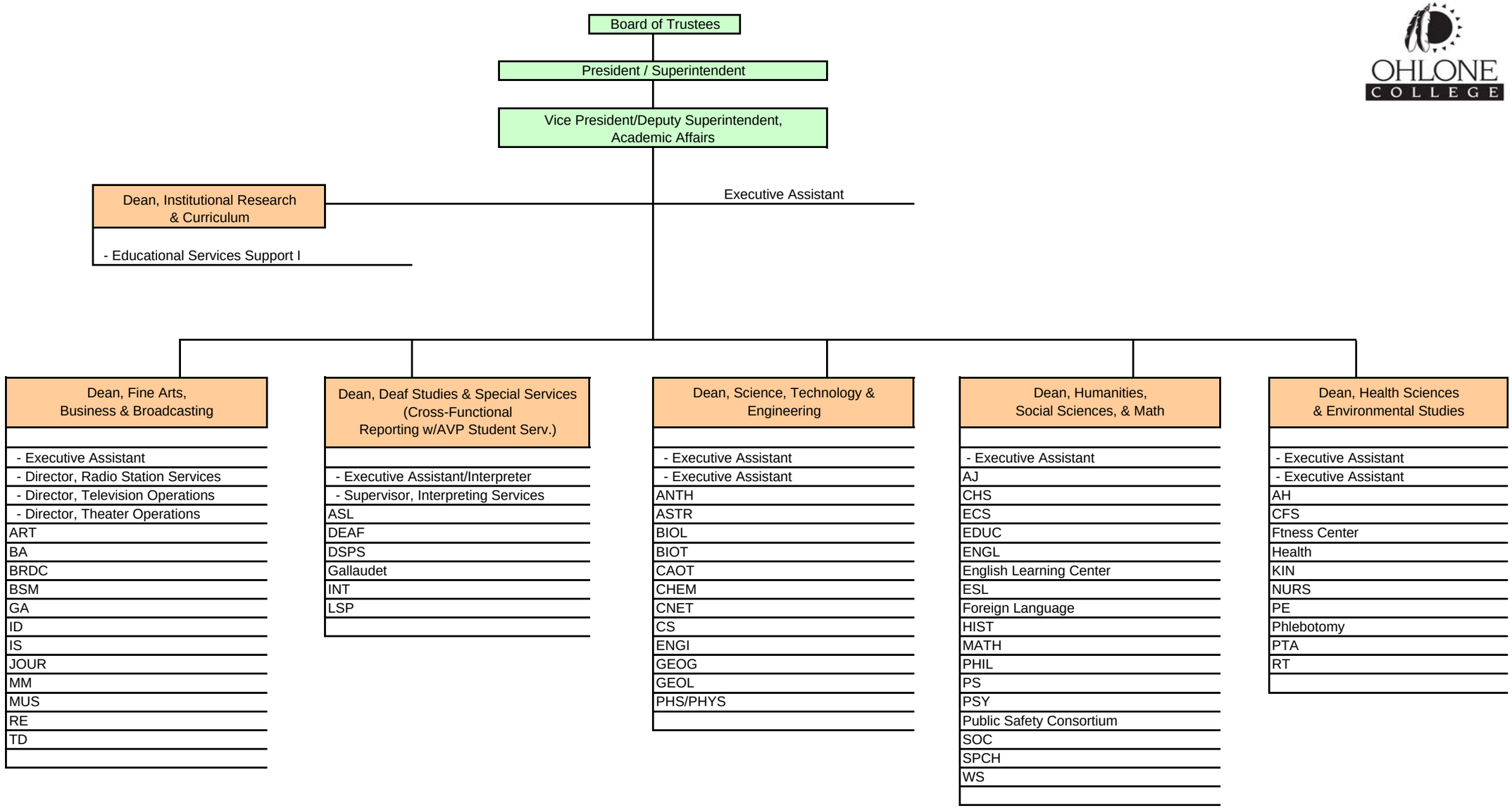

Reviewed Approved by the President - 03-03-08

Ohlone College Organization Chart / Student Development

OHLONE COLLEGE

Board of Trustees

President / Superintendent

Vice President, Student Development

Executive Assistant

Director, Student Health Center**

- Executive Assistant

Dean, Deaf Studies and Special Services (Cross-Functional Reporting w/ VP, Academic Affairs)

- DSPS Director
- Counselor (4)
- Special Programs Assistant
- Instructional Assistant, DSPS (1.75)
- High Tech Center/Access Specialist
- Supervisor, Interpreter/Accom.Svcs.
- Staff Interpreter I (7.25/10 mo.)
- Staff Interpreter II (7.25)
- Staff Captioner I
- Staff Captioner II

Director, Admissions & Records

- Office Assistant
- Evaluation Specialist (2)
- Registration Coordinator
- Student Services Assistant (3.5)
- Student Applications Coord (.25)
- Student Services Assistant (Information Center)

Director, Financial Aid

- Student Services Asst. (3.7)
- Student Applic. Coord. (.75)
- Fin. Aid/A&R Records Communications Mgmt. Tech

Director, Athletics & Exercise Sciences

- Executive Assistant
- Facilities Equipment Attendant
- Athletic Trainer

Athletics
Fitness Center
Health
Kinesiology
PE

Director, International Programs & Services

- Student Services Asst.

Director, EOPS & Campus Activities

- Student Serv. Asst. (Campus Activities)
- Student Serv. Asst. (EOPS)
- EOPS/Care Program Coord.
- CalWORKs Coordinator
- Counselor (2)

Director, Enrollment Services

- Educational Svcs Support II

Dean, Counseling

- Executive Assistant
- Orientation Program Coordinator
- Counselor (14)
- Student Services Asst. (Assessment)
- Student Services Asst. (Counseling) (2.5)
- Transfer Center Specialist
- Program Assistant
- Off-site Employment Developer
- Job Placement Specialist (2)
- Biotech Program Coordinator

Director, One-Stop Center

- Executive Assistant
- Workforce Development Specialist
- Career Center Coord./Case Mgr. (.60)
- Job Developer
- Student Services Assistant

**Washington Hospital Employee

Reviewed Approved by the President - 03-03-08

Ohlone College Organization Chart / Administrative Services

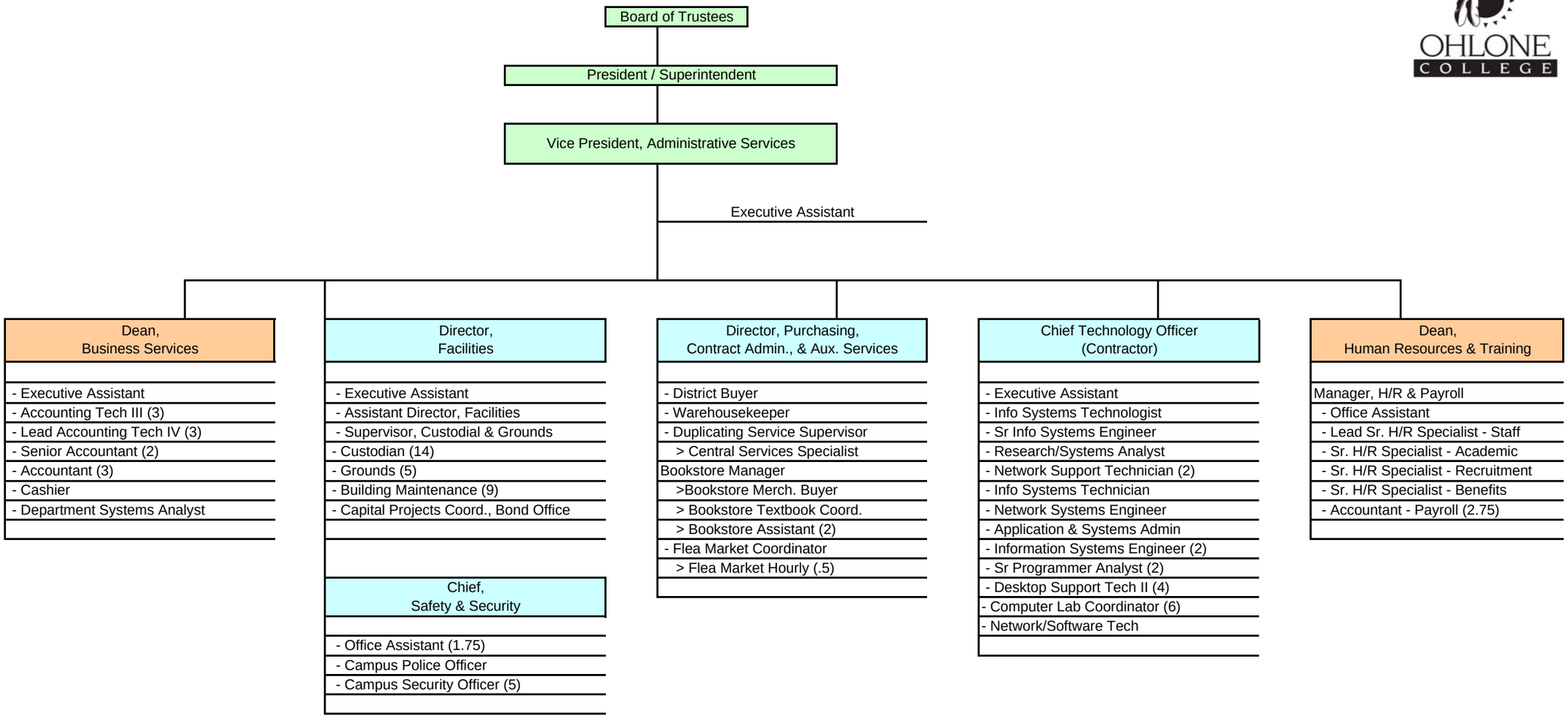

Reviewed Approved by the President - 03-03-08